

# TEST REPORT

<b><u>APPLICANT</u></b>	: Mann Bamboo Fiber Ware Co., Ltd.
<b><u>ADDRESS</u></b>	: No. 12629, Classic Plaza, Fanhua Avenue, Economic Development Zone, Hefei, Anhui, China
<b><u>SAMPLE DESCRIPTION</u></b>	: Eco Natural Bamboo Drinking Straws
<b><u>MODEL NO.</u></b>	: MBF-BS-001
<b><u>MATERILA NO.</u></b>	: Bamboo
<b><u>PRODUCT MATERIAL</u></b>	: Natural bamboo
<b><u>COUNTRY OF PRODUCTION</u></b>	: China
<b><u>COUNTRY OF DESTINATION</u></b>	: EU
<b><u>SAMPLE RECEIVED DATE</u></b>	: 23-May-2018
<b><u>TURN AROUND TIME</u></b>	: 23-May-2018 to 29-May-2018

The following test item(s) was/were performed on submitted sample(s) and/or component(s) confirmed by applicant

TEST REQUESTED	RESULT
FDA 21 CFR 178.3800	Pass

*Results obtained refer only to samples, products or material received in Laboratory, as described in point related to sample description, and tested in conditions shown in present report. Eurofins Product Testing Service (Shanghai) Co., Ltd ensures that this job has been performed according to our Quality System and complying contract and legal conditions. If you happen to have any comments, please do it by sending email to [hz.info@eurofins.com](mailto:hz.info@eurofins.com) and referring to this report number. Reproduction of this document is only valid if it is done completely and under the written permission of Eurofins Product Testing Service (Shanghai) Co., Ltd. If you happen to have any complaints, please do it by sending email to [chinacomplaint@eurofins.com](mailto:chinacomplaint@eurofins.com) and referring to this report number.*

**Eurofins (Hangzhou) contact information****Customer service: [CeliaCao@eurofins.com](mailto:CeliaCao@eurofins.com) / +86 571 87203725****Sales specialist: [MahouWang@eurofins.com](mailto:MahouWang@eurofins.com) / +86 13761114761**

\*\*\*\*\* FOR FURTHER DETAILS, PLEASE REFER TO THE FOLLOWING PAGE(S) \*\*\*\*\*

Signed for and on behalf of  
Eurofins Product Testing Service (Shanghai) Co., Ltd. Hangzhou Branch

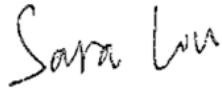

---

Sara Liu  
Quality Supervisor

**SAMPLE PHOTO**

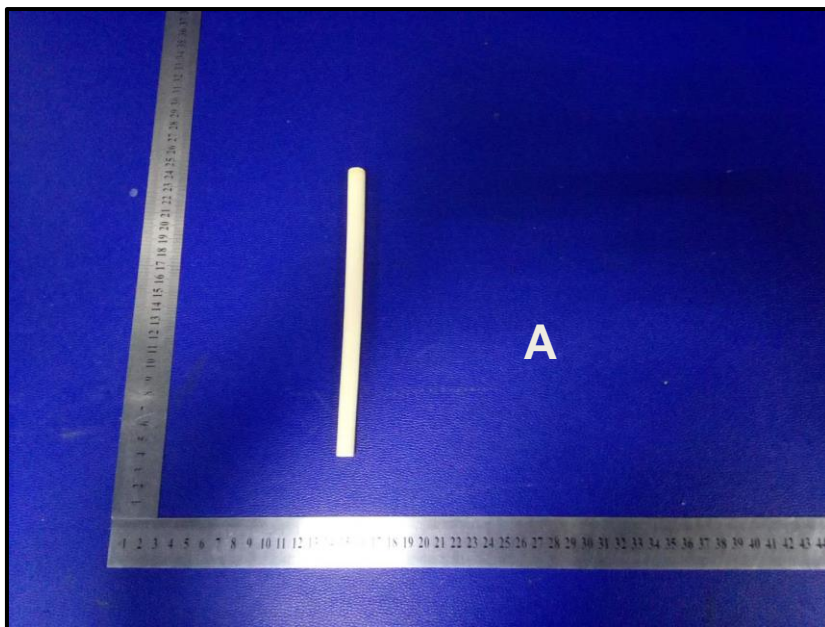

**EFHZ18051741-CG**

\*\*\*TO BE CONTINUED\*\*\*

## COMPONENT LIST

Component No.	Component	Sample No.
1	Natural bamboo straws	A

\*\*\*TO BE CONTINUED\*\*\*

## TEST RESULT

### FDA 21 CFR 178.3800

Test Request : As specified for client, for compliance with Food and Drug Administration Regulations for determining the content of Pentachlorophenol (PCP) as Preservative for wood.

Test Method : With reference to ISO 17070: 2015, analysis was performed by GC-MS.

Tested Item	Limit	MDL	Unit	Test Result
				1
Pentachlorophenol (PCP)	50	0.5	mg/kg	ND

**Note :** MDL = Method Detection Limit.  
ND = Not detected, less than M.D.L.

\*\*\*END OF THE REPORT\*\*\*